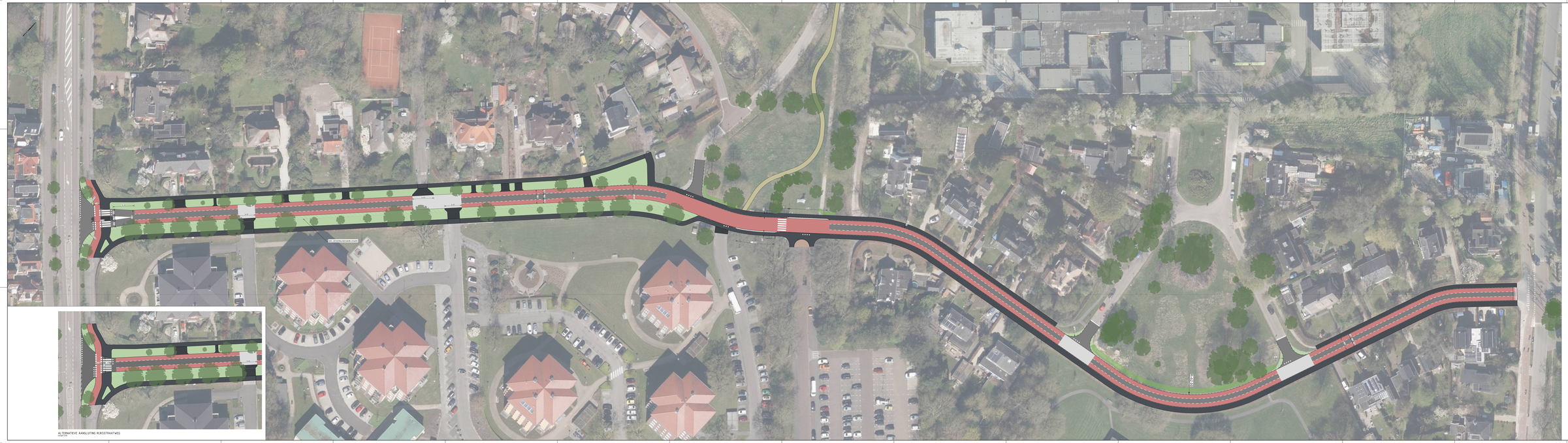
3.5
3.5
3.5